

PLANNING ACT 2008
INFRASTRUCTURE PLANNING
(APPLICATIONS: PRESCRIBED FORMS AND PROCEDURE) REGULATIONS 2009
REGULATION 5 (2) (a)

PROPOSED PORT TERMINAL AT
FORMER TILBURY POWER STATION

TILBURY2

TRO30003

VOLUME 6 PART B

ES APPENDIX 9.H: INDICATIVE VISUAL EFFECT – CRUISE

SHIP DOCUMENT REF: 6.2 9.H



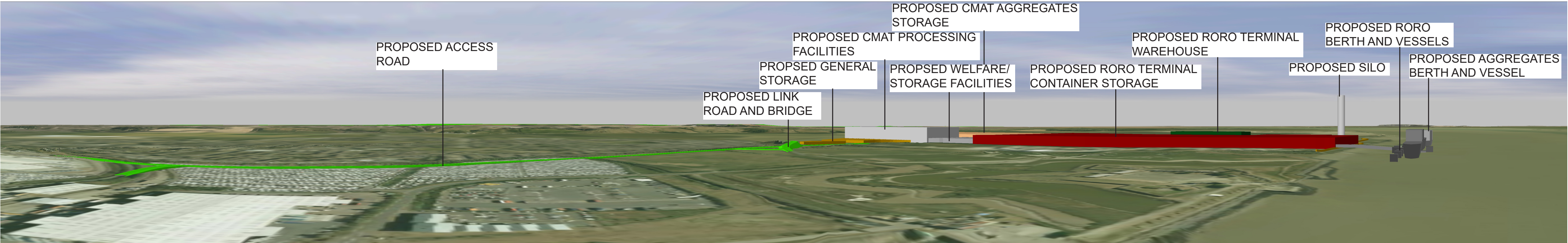

VIEWPOINT - CRUISE SHIP AT DOCKED AT TILBURY CRUISE TERMINAL

© Crown copyright and database rights 2016 Ordnance Survey [PoT licence no]
The computer generated model is based on Ordnance Survey landform data and topographic survey of the order limit site. The maximum parameters of proposed development have been inserted into the model. The model specifically excludes existing vegetation, buildings and the atmospheric effects of distance. The resulting landform view shown is a 'worse than worst' case, used to show which aspects of proposed development are potentially visible and which elements would be screened. The latter are defined in the future baseline view.

REV	DATE	DESCRIPTION
-----	------	-------------

DRAWING TITLE
Indicative Visual Effect - Cruise Ship -
4.0m AOD

SCALE
NTS @ A2
DATE
SEP 2017

DRAWN JL
CHECKED JM

APPENDIX 9.H

